

12/7/09

December 07, 2009

AD1.0

All drawings, specifications and designs prepared by Crawford Design Company are instruments of service and shall remain the property of Crawford Design Company. The Owner or any other parties shall not use the work on this or any project except by a proper agreement and appropriate compensation.

Crawford Design Company © Copyright 2009

ADDITIONAL NOTES

1. ALL APPROPRIATE NOTES, DETAILS & SPECIFICATIONS CONTAINED IN THE E. CASHWELL CLASSROOM & MEDIA CENTER ADDITION DOCUMENTS APPLY TO THIS WORK.
2. SHOWED EXISTING ELECTRICAL TRANSFORMER AND ADDED CONCRETE SIDEWALK. REFER TO SHEET C3.0 OF THE ORIGINAL CONSTRUCTION DOCUMENTS.

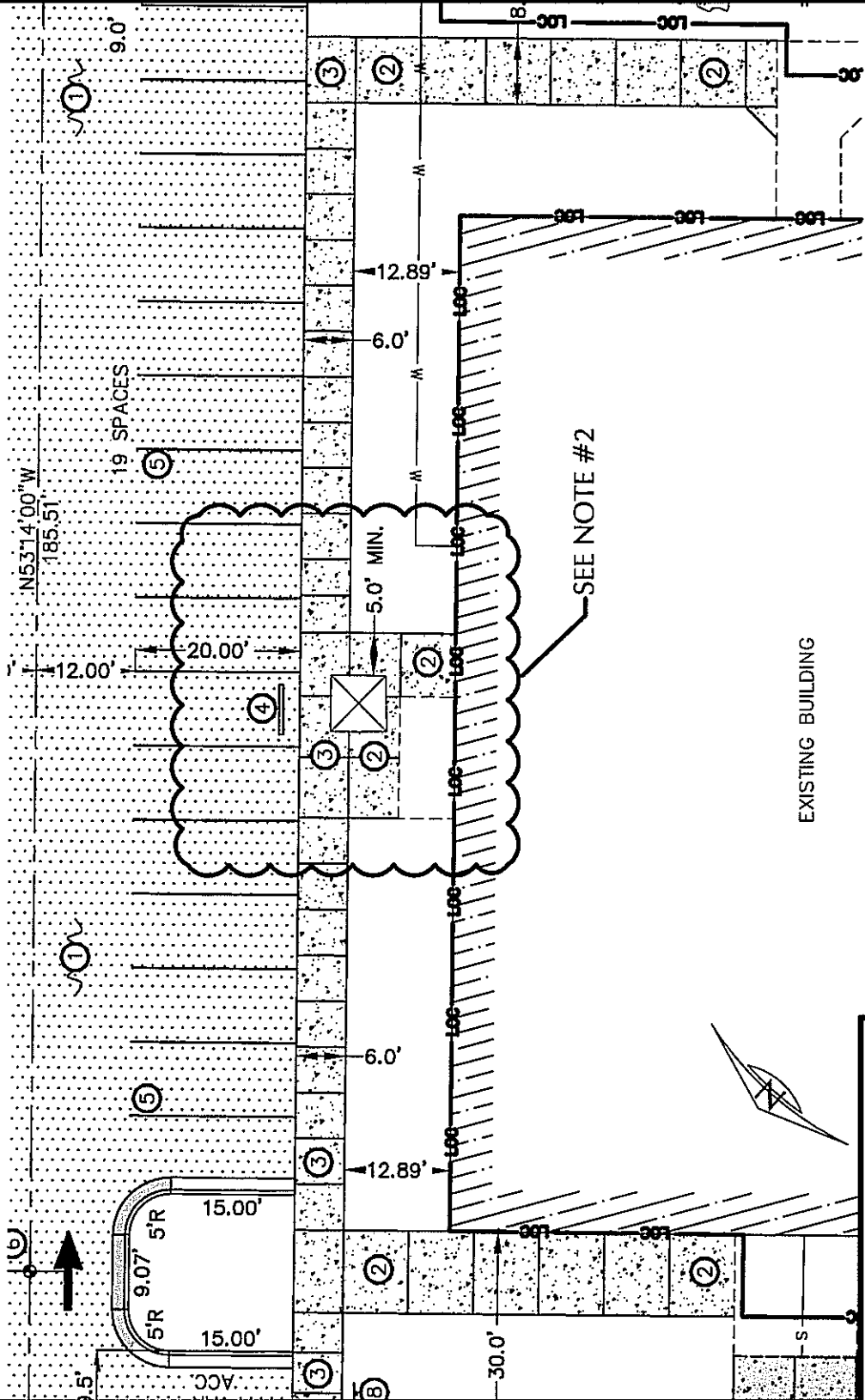

EXISTING BUILDING